

ZITEK BOUNDARY ADJUSTMENT SURVEY

**TRACT NO. 0102 IN THE SW 1/4 SE 1/4 OF SEC. 1,
T. 25 S., R. 8 E., W.M.**

SURVEYED MAY 1986 FOR THE U.S.D.A. FOREST SERVICE

**BY THOMAS M. MILLER, PLS 1508
DESCHUTES NATIONAL FOREST
1645 HWY 20 EAST, BEND, OREGON 97701**

Notes: Each monument set in a 2-1/2 in. O.D. x 30 in. steel pipe with flared base and a 2-1/2 in. brass cap pre-marked U.S.A. FOREST SERVICE UNLAPSE TO DISTURB in addition to markings shown below. Each BT is scribed TR 0102 BT and has a 60d nail with brass washer marked LS 1508 in base of the tree at right side center. Distances are to the 60d nail, and bearings, based on the solar, are to center of the tree.

- ① Set monument rising 4 in. with BT as follows:
11" L.P. Pine bears N 43° 06' W 53.62 ft.
- ② Set monument rising 3 in. with BT as follows:
11" L.P. Pine bears N 42° 23' W 26.26 ft.
- ③ Set monument rising 3 in. with BT as follows:
12" L.P. Pine bears N 40° 51' W 5.12 ft.
- ④ Set monument rising 3 in. with BT as follows:
12" L.P. Pine bears N 86° 12' W 15.92 ft.
- ⑤ Found 1/4 corner sec 1 and 12; Graves' 2-1/2 in. ACAP rising 5 in. with 2 bearing trees as described by Graves. Also found a 1-1/2 in. O.D. iron pipe rising 9 in. which bears N 8° 54' E at 17.3 ft distance.
- ⑥ Found N 1/16 corner sec 1 and 12; Graves' 2-1/2 in. ACAP rising 3 in. with 2 bearing trees as described by Graves.
- ⑦ Found sec corner sec 1, 6, 7, and 12; Hildebrand's 2-1/2 in. BCSP rising 6 in. with 4 bearing trees as described by Hildebrand.

ABBREVIATIONS

ACAP - Aluminum Capped Aluminum Pipe
BCSP - Brass Capped Steel Pipe
BT - Bearing Tree
O.D. - Outside Diameter
L.P. Pine - Lodgepole Pine

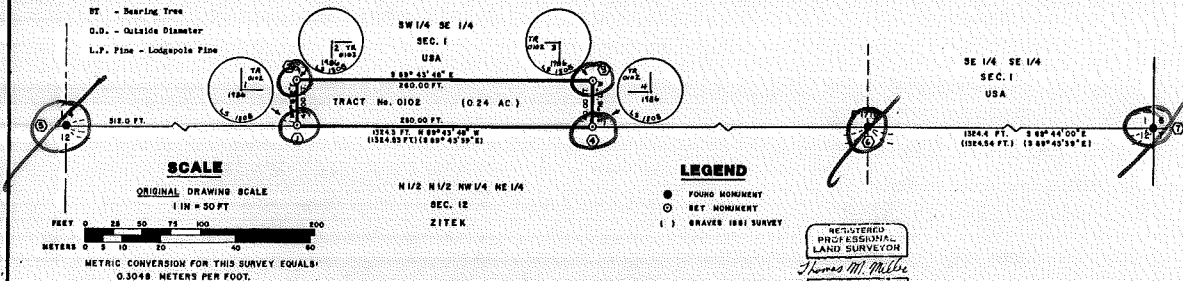

Drawn By P. De Santis (6/86)

ZITEK BOUNDARY ADJUSTMENT SURVEY NARRATIVE

PURPOSE: To retrace the east 1/2 of the line common to sec 1 and 12 and to establish the boundaries of a parcel within SW 1/4 SE 1/4 sec 1, T25S R8E, W.M. to be conveyed under the Small Tracts Act as a boundary adjustment.

CONTROLLING LAND DESCRIPTIONS: The January 5, 1969 GLO Plat for T25S, R8E, W.M., controls descriptions of all lands abutting this new parcel.

The April 5, 1965 deed from Alvin E. Bishop and Mildred Letha Bishop to Robert and Ella Zitek, Ref 300-054 Elmore County deed records, includes N1/2 N1/2 NW 1/4 NE 1/4 sec 12 which abuts this new parcel on the south.

The new parcel is within SW 1/4 SE 1/4 sec 1 which is National Forest Land included in a December 5, 1938 proclamation.

The parcel established by this survey begins on the south line of sec 1; easterly 512.0 feet along the section line from the south 1/4 corner of sec 1; thence northerly 80.0 feet perpendicular to the section line to a 2-1/2 in. x 30 in. brass capped steel pipe set for the survey; thence easterly 260.0 feet parallel to the section line to a 2-1/2 in. x 30 in. brass capped steel pipe set for the corner; thence southerly perpendicular to the section line 40.0 feet to the section line; thence westerly 260.0 feet along the section line to the point of beginning.

HISTORY OF PRIOR SURVEYS: All surveys are within T 25 S, R 8 E, W.M.

August 1968; Thompson, Fenger, and Meldrum survey under GLO Contract No. 124 dated July 27, 1968 includes the original survey for sec 1 and 12.

1965; William F. Steers, Jr. re-encumbrance of the corner common to sec 2, 11, 12 from the original RE bearing true.

1960; Harry C. Hildebrand re-encumbrance of the corner common to sec 1, 12, 6, 7 from four original bearing trees and rock.

July and August 1981; Edgar W. Graves cadastral survey of sec 1, 6, 7, 12 for U.S. Forest Service including monumentation by proportion of the 1/4 and 2/16 corners common to sec 1 and 12.

September 1981; Edgar W. Graves property survey for Zitek includes N1/2 sec 12.

CONTROLLING PRIOR SURVEYS: Graves' monuments at the 1/4 and 2/16 corners common to sec 1 and 12 were accepted to define the section line for this survey.

SURVEY PROCEDURES: Survey in random traverse using a Zeiss Th 33 theodolite and a Topcon DM-3 distance meter that closed 1:29,000. It consists of lines 1/4 and 2/16 corners common to sec 1 and 12; corner common to sec 1, 12, 6, and 7, and all corners set. All survey including ties are closed loops.

on form

left.
numerical
e as the
d. Show
diagram
this file.

USDA-FOREST SERVICE D-7100-52(2/82)

Index

File No.

CORNER RECORD (SEARCH) Contract or

(Ref. FSM 7151.4)

Survey No.

TR 0102 Cor. # 1

T 25 S. R. 8 E. R.D. Crescent

County Klamath

Cor. of

Merid. Willamette

N.F. Deschutes

State Oregon

Section

CORNER DIAGRAM, per legend

DESCRIBE CORNER MONUMENT FOUND

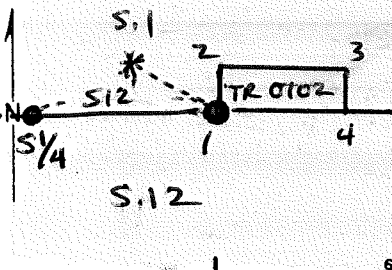

- None Set

DESCRIBE BEARING TREES OR OTHER OFFICIAL ACCESSORIES FOUND

- None Set

PHOTO IDENTIFICATION DATA

Photo No.
Filed At.
Object Ident.
Ident. By

Signature

DESCRIBE CORNER LOCATION RELATIVE TO NEAR-BY FEATURES, ALSO HOW TO REACH CORNER

CORNER LEGEND:

- | | | |
|--------|------------|------------------------|
| FS or | Unverified | |
| Contr. | Other | |
| ○ | ◇ | Searched For/Not Found |
| ⊗ | ⊗ | Evidence Found/Accept. |
| ● | ◆ | Permanent Mon. Set/Pd. |

Searched By: Tom Miller

Title

PLS

Division

ES

Headquarters

SO

Date

5/86

CORNER RECORD (PERPETUATION)

MONUMENT: DESCRIBE NEW MONUMENT SET, OR WORK DONE TO PRESERVE EXISTING MONUMENT

Set 2 1/2" x 30" BCSP Rising 4"

MONUMENT STAMPED

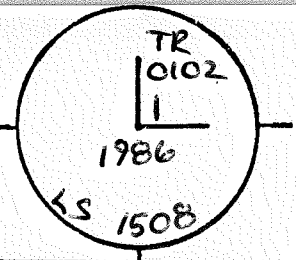

ACCESSORIES: DESCRIBE NEW BT'S WITNESS OBJECTS ETC. ESTABLISHED, OR WORK DONE TO PRESERVE EXISTING EVIDENCE

11" L.P. Pine bears N63°06'W @ 53⁸² FT TO a 60-d nail at base of right side of tree with a brass washer marked LS 1508 - Tree B/S TR 0102 BT

Monument TR 0102 # 2 bears N0°14'12" E @ 40.00 ft

Work Done By T. Miller Title PLS Date 5/86 State Registration No. or Agency 1508

Plat or Cor Record Prepared? No Filed At Klamath Co. Surveyor's Office Date 6/17/86

History of Surveys, G.L.O., etc.

Plat No 000698

Index File No. T. S., R. E., W.M. Contract or Surv. No. Cor.

—

25 8

TR 0102 # 1

Index File No. _____
 CORNER RECORD (SEARCH) Contract or Survey No. TR 0102 Cor. No. 2
 (Ref. FSM 7151.4)
 T 25 S. R. 8 E. R.D. Crescent County Klamath State Oregon Section _____
 Merid. Willamette N.F. Deschutes State Oregon Section _____ Cor. of _____

CORNER DIAGRAM, per legend

DESCRIBE CORNER MONUMENT FOUND

-None Set

DESCRIBE BEARING TREES OR OTHER OFFICIAL ACCESSORIES FOUND

-None Set

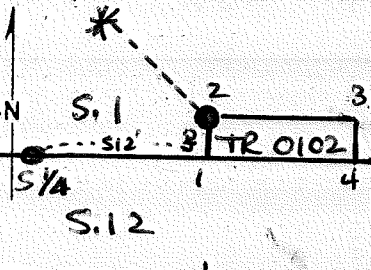

PHOTO IDENTIFICATION DATA

Photo No. _____
 Filed At. _____
 Object Ident. _____
 Ident. By _____
 Signature _____

DESCRIBE CORNER LOCATION RELATIVE TO NEAR-BY FEATURES, ALSO HOW TO REACH CORNER

CORNER LEGEND:

- | | | |
|--------------|------------------|------------------------|
| FS or Contr. | Unverified Other | |
| ○ | ◇ | Searched For/Not Found |
| ⊗ | ⊗ | Evidence Found/Accept. |
| ● | ◆ | Permanent Mon. Set/Fd. |

Searched By: T. Miller

Title PLS Division CS Headquarters SO Date 5/86

CORNER RECORD (PERPETUATION)

MONUMENT. DESCRIBE NEW MONUMENT SET, OR WORK DONE TO PRESERVE EXISTING MONUMENT

Set 2 1/2" x 30" BCSP RISING 3"

MONUMENT STAMPED

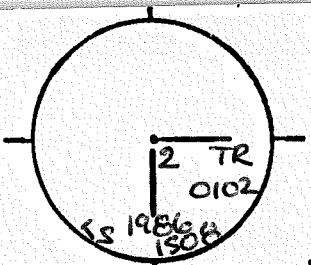

ACCESSORIES DESCRIBE NEW BT'S WITNESS OBJECTS ETC. ESTABLISHED, OR WORK DONE TO PRESERVE EXISTING EVIDENCE

11" L.P. Pine bears N42°24'W @ 26.28 ft to a 60-d nail at
 RIGHT SIDE CENTER OF TREE WITH A BRASS WASHER MARK -
 ED LS 1508 - TREE B/S TR O102 BT
 TR O102 # 1 BEARS S 0°16'12"W @ 40.00 ft.

Work Done By T. Miller Title PLS Date 5/86 State Registration No. 1508
 or Agency

Plat or Cor. Record Prepared? Yes No Filed At Klamath Co. Surveyor's Office Date 6/17/86

History of Surveys, G.L.O., etc.
See Plat No 000698

Index File No. T. S., R. E., W.M. Contract or Surv. No. Cor.

Index
 File No. _____ CORNER RECORD (SEARCH) Contract or
 (Ref. FSM 7151.4) Survey No. TR 0102 Cor. No. 3
 T 25 S. R. 8 E. R.D. Crescent County Klamath Merid. Willamette N.F. Deschutes State Oregon Section _____
 Cor. of _____

CORNER DIAGRAM, per legend

DESCRIBE CORNER MONUMENT FOUND

None Set

DESCRIBE BEARING TREES OR OTHER OFFICIAL ACCESSORIES FOUND

None Set

DESCRIBE CORNER LOCATION RELATIVE TO NEAR-BY FEATURES, ALSO HOW TO REACH CORNER

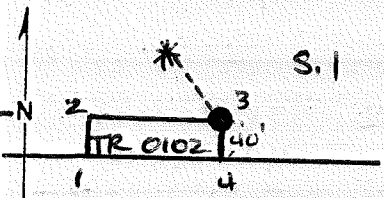

PHOTO IDENTIFICATION DATA

Photo No. _____
 Filed At. _____
 Object Ident. _____
 Ident. By _____

Signature

CORNER LEGEND:

- | | | |
|-----------------|---------------------|------------------------|
| FS or
Contr. | Unverified
Other | |
| ○ | ◇ | Searched For/Not Found |
| ⊗ | ⊗ | Evidence Found/Accept. |
| ● | ◆ | Permanent Mon. Set/Fd. |

Searched By: T. Miller Title Pls Division CS Headquarters SO Date 5/86

CORNER RECORD (PERPETUATION)

MONUMENT. DESCRIBE NEW MONUMENT SET, OR WORK DONE TO PRESERVE EXISTING MONUMENT

Set 2 1/2" x 30" BCSP Rising 3"

MONUMENT STAMPED

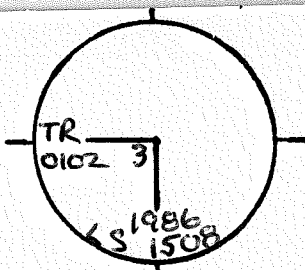

ACCESSORIES DESCRIBE NEW BT'S WITNESS OBJECTS ETC. ESTABLISHED, OR WORK DONE TO PRESERVE EXISTING EVIDENCE

12" L.P. Pine bears N 40° 51' W @ 5.42 ft to a 60-d nail at
 RIGHT SIDE CENTER BASE OF TREE, WITH A BRASS WASH-
 ER MARKED LS 1508 - TREE B/S TR 0102 BT.
 TR 0102 # 4 BEARS S 0° 16' 12" W @ 40.00 FT

Work Done By T. Miller Title PLS Date 5/86 State Registration No. 1508
 or Agency

Plat of Cor. Record Prepared? No Filed At Klamath Co. Surveyor's Office Date 6/17/86

History
 of
 Surveys,
 G.L.O.,
 etc.

See Plat No 000698

Index File No. T. S., R. E., W.M. Contract or Surv. No. Cor. # 4

TR 0102 # 4

Index File No. _____ CORNER RECORD (SEARCH) Contract or
(Ref. FSM 7151.4) Survey No. TR 0102 Cor. No. 4
T 25 S. R. 8 E. R.D. Crescent County Klamath Merid. Willamette N.F. Deschutes State Oregon Section _____ Cor. of _____

CORNER DIAGRAM, per legend

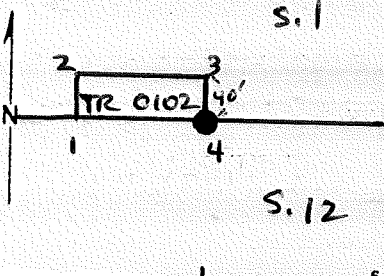

DESCRIBE CORNER MONUMENT FOUND

- None Set

DESCRIBE BEARING TREES OR OTHER OFFICIAL ACCESSORIES FOUND

- None Set

PHOTO IDENTIFICATION DATA

Photo No. _____
 Filed At. _____
 Object Ident. _____
 Ident. By _____
 Signature _____

DESCRIBE CORNER LOCATION RELATIVE TO NEAR-BY FEATURES, ALSO HOW TO REACH CORNER

CORNER LEGEND:

- FS or Unverified
- Contr. Other
- Searched For/Not Found
- ◇ Searched For/Not Found
- ⊗ Evidence Found/Accept.
- ⊗ Evidence Found/Accept.
- Permanent Mon. Set/Pd.
- ◆ Permanent Mon. Set/Pd.

Searched By: T. Miller Title PLS Division CS Headquarters SO Date 5/86

CORNER RECORD (PERPETUATION)

MONUMENT. DESCRIBE NEW MONUMENT SET, OR WORK DONE TO PRESERVE EXISTING MONUMENT

Set 2 1/2" x 30" BCSP RISING 3"

MONUMENT STAMPEL

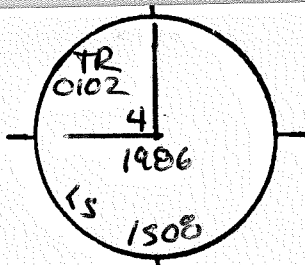

ACCESSORIES DESCRIBE NEW BT'S WITNESS OBJECTS ETC. ESTABLISHED, OR WORK DONE TO PRESERVE EXISTING EVIDENCE

12" L.P. Pine bears N 85° 12' E @ 15.42 FT TO A 60d NAIL AT
 RIGHT SIDE CENTER BASE OF TREE WITH A BRASS WASHER
 MARKED LS 1508 TREE B/S TR 0102 BT,
 TR 0102 #3 BRS N 06° 16' 12" W @ 40.00 FT.

Work Done By T. MILLER Title PLS Date 5/86 State Registration No. 1508
 or Agency

Plat or Cor. Record Prepared? Yes No Filed Klamath Co. Surveyor's Office Date 6/17/86

History of Surveys, G.L.O., etc. See plat No. 000698

Index File No. T. S., R. E., W.M. Contract or Surv. No. Cor. # 4

TR 0102 #4